

“Casa Zulian” in sestiere San Marco, Venezia
 Planimetrie indicative non impegnative

-  SOGGIORNO/CUCINA
-  INGRESSO/DISIMPEGNO
-  CAMERA
-  BAGNO
-  CABINA ARMADIO
-  RIPOSTIGLIO

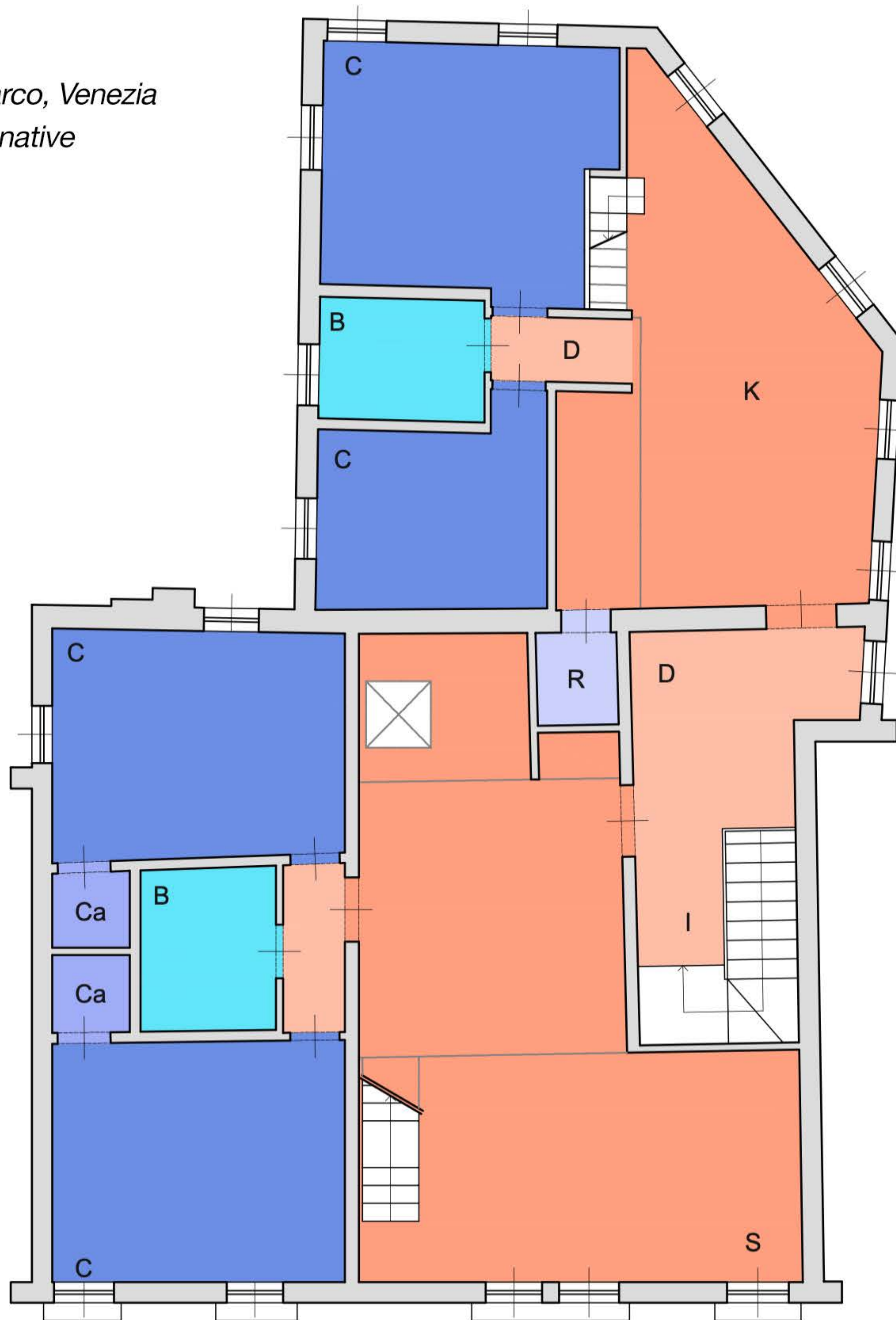

QUARTO PIANO - PRINCIPALE

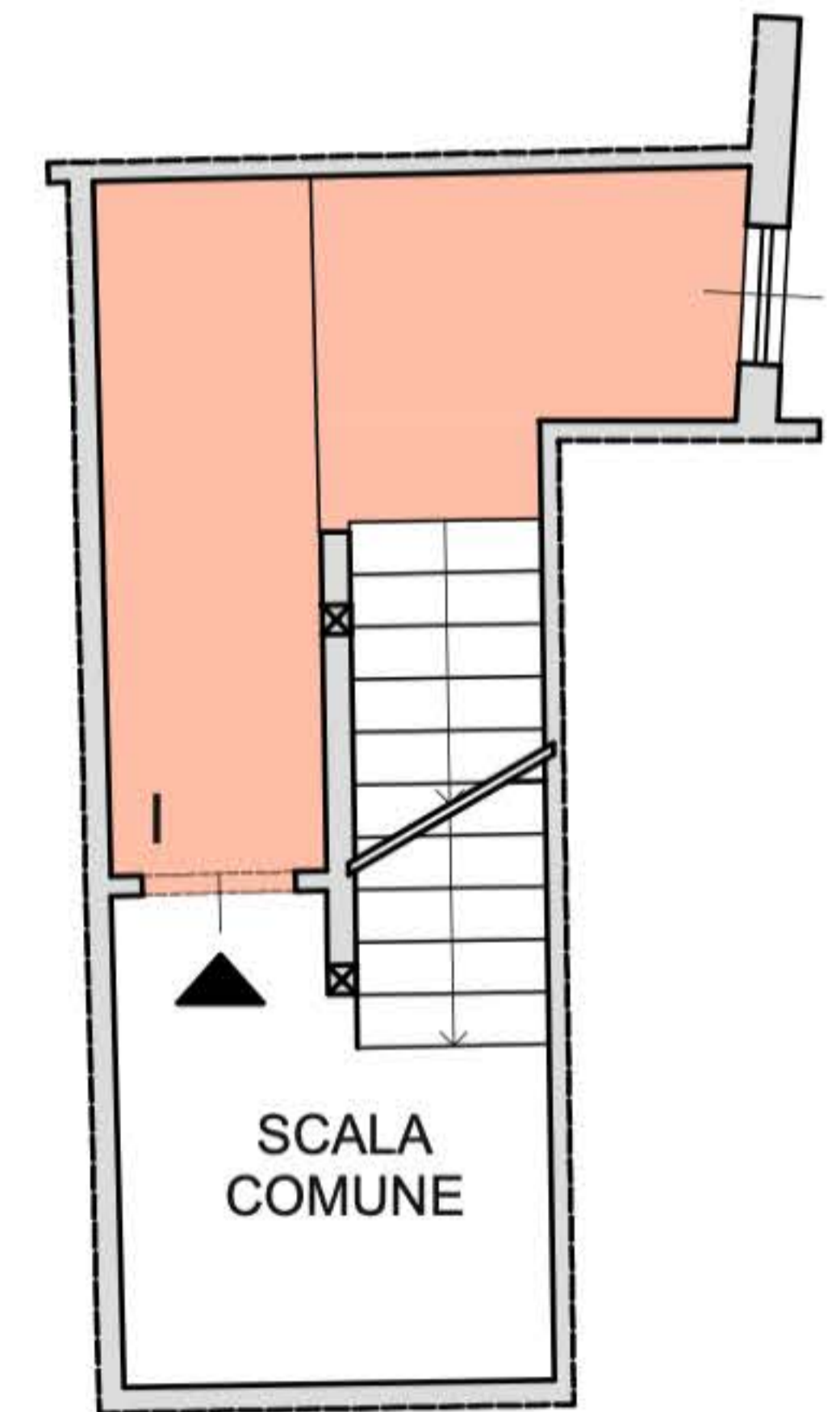

TERZO PIANO - INGRESSO

ABITECA

“Casa Zulian” in sestiere San Marco, Venezia
Planimetrie indicative non impegnative

- ▲ SOPPALCO
- ▲ ALTANA
- ▲ LAVANDERIA
- ▲ BAGNO

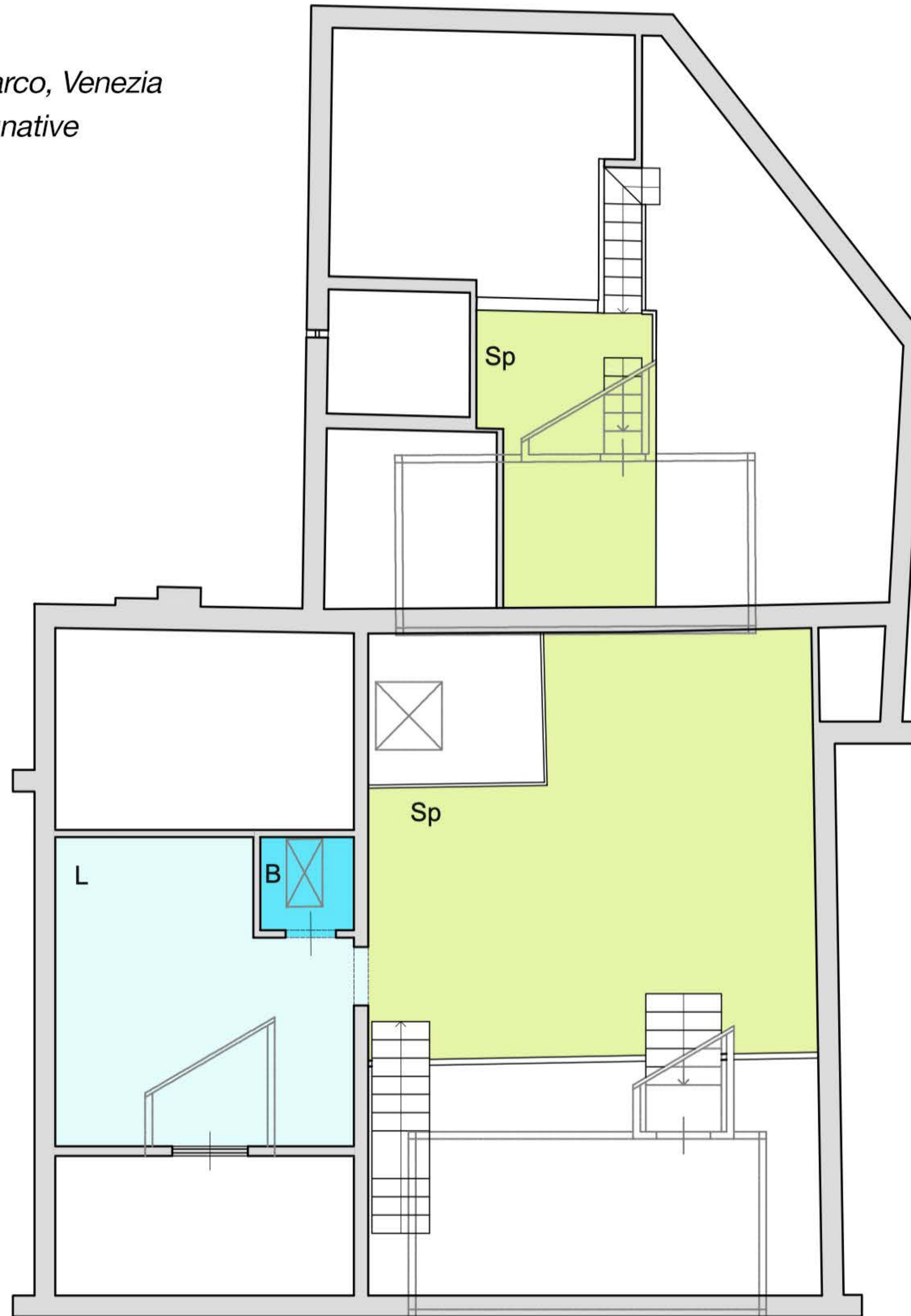

PIANO SOPPALCATO

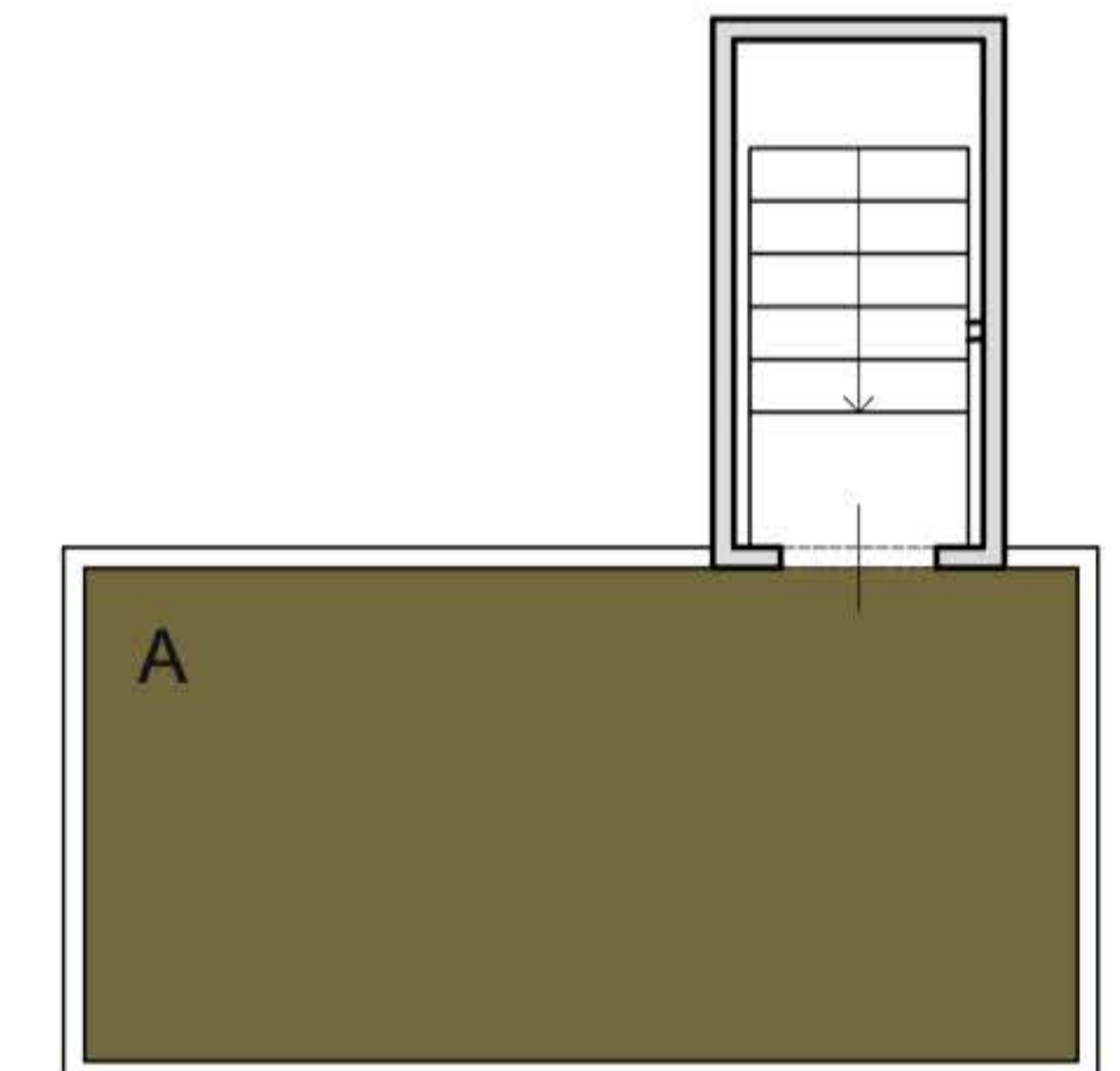
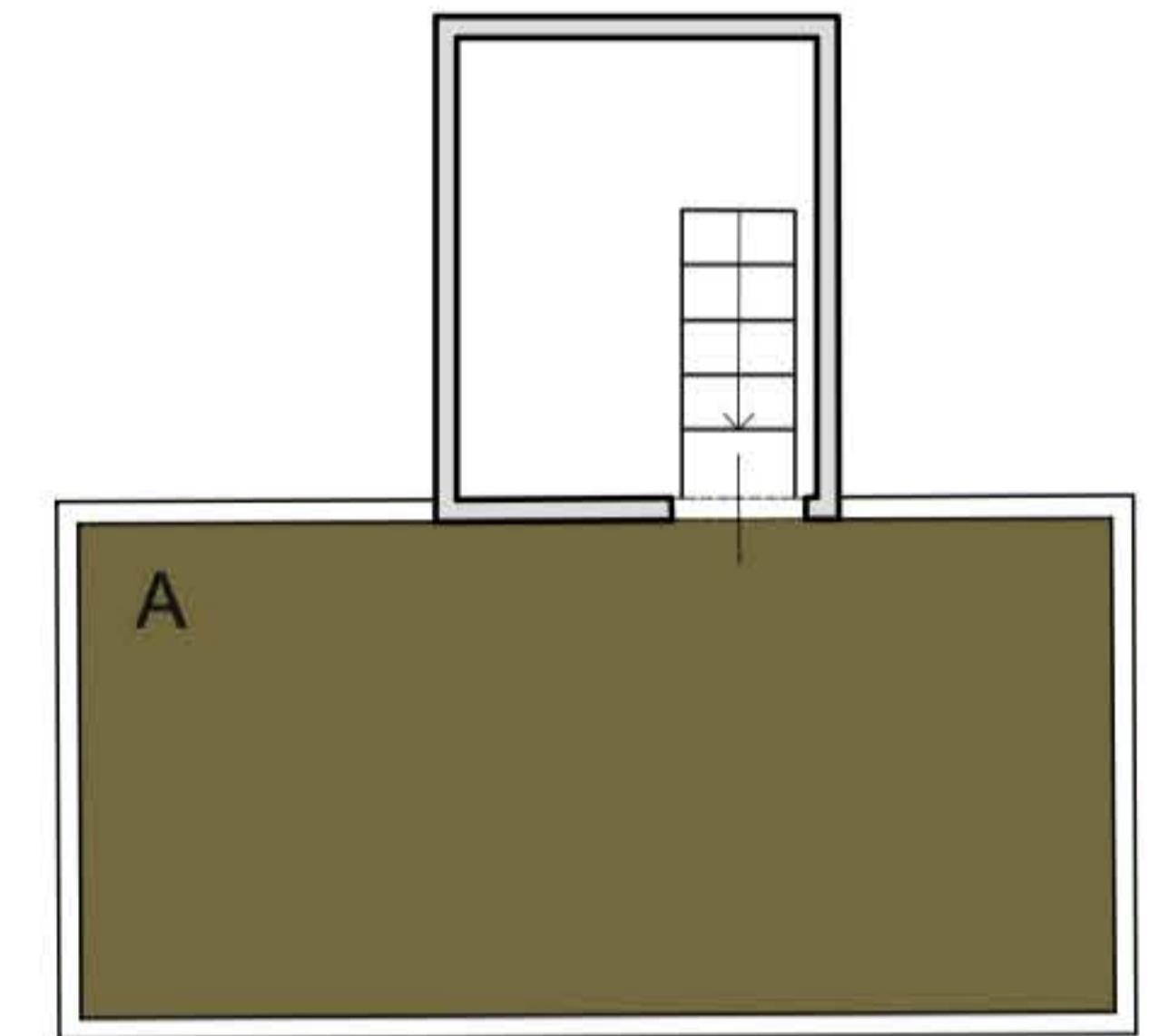

ALTANE